

DIREKTION

DER HÄRTSFELDER - MARSCH von Hans Blank

Dem Bürgermeister der Stadt Neresheim ANTON HEGELE in Freundschaft gewidmet

25

33

41

Holz/Flgh./Tpt.

49

89

89

*mf*

*rit.*

*rit.*

Holz/Sax.

Flg. I/II

Tromb. Pos/Sax.

95

95

*f* a tempo

*f* Tipt.

*f* a tempo

103

103

*rit.*

*rit.*

111

3

3

1984

Dem Bürgermeister der Stadt Neresheim ANTON HEGELE in Freundschaft gewidmet

Staff 1: *f*

Staff 2: *p* *mf*

Staff 3: *p*

Staff 4: *f* *p*

Staff 5: *cresc.*

Staff 6: *p* *cresc.* *f*

Staff 7: *f* *p*

Staff 8: *rit.*

Staff 9: *f* *atempo*

Staff 10: *f*

Oboe

DER HÄRTSFELDER - MARSCH von Hans Blank

Dem Bürgermeister der Stadt Neresheim ANTON HEGELE in Freundschaft gewidmet

1  
*f*

13  
*mf* *p*

23  
*mf*

35  
*f* *p*

45  
*p* *poco*

59  
*a poco cresc.* *f*

69  
*Trio* *f*

77  
*p*

89  
*f* *rit. - - - f a tempo*

97  
*f* *a tempo*

106

Fagott

DER HÄRTSFELDER - MARSCH von Hans Blank

Dem Bürgermeister der Stadt Neresheim ANTON HEGELE in Freundschaft gewidmet

Trio

Dem Bürgermeister der Stadt Neresheim ANTON HEGELE in Freundschaft gewidmet

Staff 1: *f* *p*

Staff 2: *mf* *p*

Staff 3: *p*

Staff 4: *p*

Staff 5: *p* *cresc.*

Staff 6: *p*

Staff 7: *f* *p*

Staff 8: *f* *p*

Staff 9: *rit. - f atempo*

Staff 10: *f* *p*

1.B-Klarinette DER HÄRTSFELDER - MARSCH von Hans Blank

Dem Bürgermeister der Stadt Neresheim ANTON HEGELE in Freundschaft gewidmet

2.B-Klarinette DER HÄRTSFELDER - MARSCH von Hans Blank

Dem Bürgermeister der Stadt Neresheim ANTON HEGELE in Freundschaft gewidmet

3.B-Klarinette DER HÄRTSFELDER - MARSCH von Hans Blank

Dem Bürgermeister der Stadt Neresheim ANTON HEGELE in Freundschaft gewidmet

Staff 1: *f*, *p*

Staff 2: *mf*, *p*

Staff 3: *f*, *p*, *cresc. poco*

Staff 4: *a poco*

Staff 5: *p*, *cresc. poco a poco*, *f*

Staff 6: *f*, *p*

Staff 7: *rit. f a tempo*

Staff 8: *f*, *a tempo*

Staff 9: *f*, *a tempo*

Staff 10: *f*, *a tempo*

1. Es-Alt-Sax.

# DER HÄRTSFELDER - MARSCH

von Hans Blank

Dem Bürgermeister der Stadt Neresheim ANTON HEGELE in Freundschaft gewidmet

Trpt. *f*

*mf*

*mf*

*mf*

*f* *p*

*cresc. poco a poco*

*p* *cresc. poco a poco* *f*

*f* *p*

*f* *p*

*rit. - f a tempo*

*mf*

2.Es-Alt-Sax. DER HÄRTSFELDER - MARSCH von Hans Blank

Dem Bürgermeister der Stadt Neresheim ANTON HEGELE in Freundschaft gewidmet

Dem Bürgermeister der Stadt Neresheim ANTON HEGELE in Freundschaft gewidmet

11

mf

f

mf

22

mf

33

f

p

43

cresc.

54

p

cresc.

65

Trio

f

75

mf

85

mf

rit. - - -

f a tempo

rit.

Bariton-Sax.

# DER HÄRTSFELDER - MARSCH

von Hans Blank

Dem Bürgermeister der Stadt Neresheim ANTON HEGELE in Freundschaft gewidmet

Measures 1-9: *f*

Measures 10-19: *mf*, *p*

Measures 20-29: *f*

Measures 30-39: *f*

Measures 40-50: *p*

Measures 51-62: *p*

Measures 63-73: *f*, *Trio*

Measures 74-85: *p*

Measures 86-94: *rit.*

Measures 95-104: *f atempo*

Measures 105-114: *rit.*

Dem Bürgermeister der Stadt Neresheim ANTON HEGELE in Freundschaft gewidmet

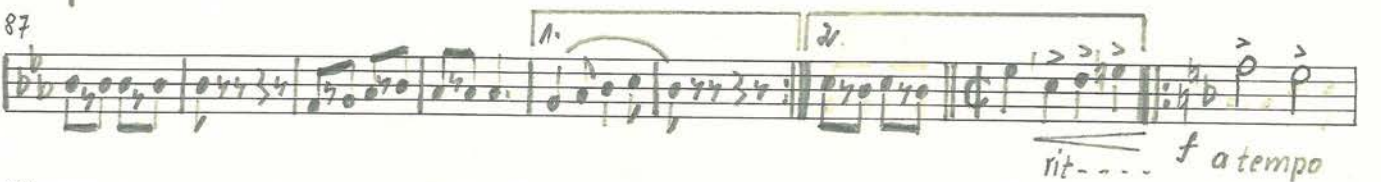
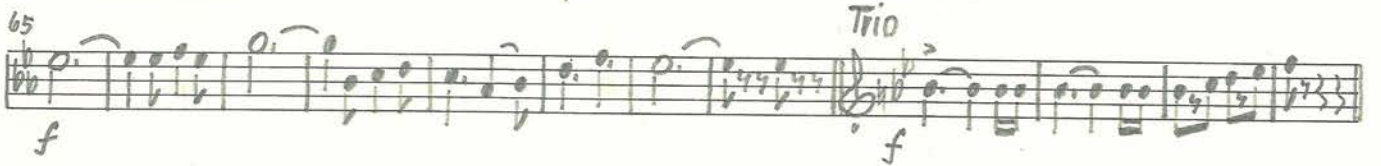
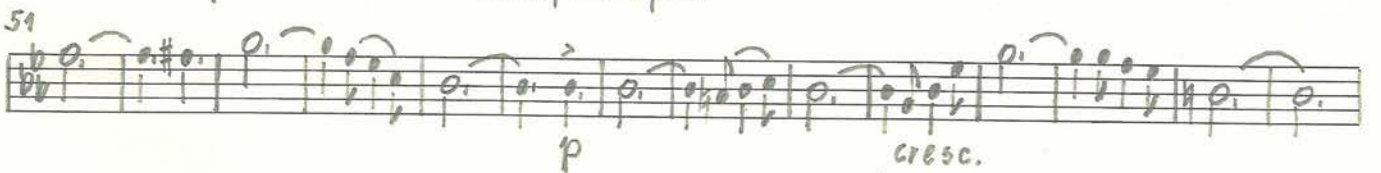

Flügelhorn II DER HÄRTSFELDER - MARSCH von Hans Blank

Dem Bürgermeister der Stadt Neresheim ANTON HEGELE in Freundschaft gewidmet

1-9 *f* *p*

10-19 *p*

20-29 *p*

30-39

40-49 *p* *cresc.*

50-59 *p* *cresc.*

60-69

73 *Trio* *f* *p*

83-92

93-102 *rit.* *f* *atempo*

103-112

Dem Bürgermeister der Stadt Neresheim ANTON HEGELE in Freundschaft gewidmet

Staff 1: *f*

Staff 2: *mf*, 3, 4

Staff 3: *mf*, 3, 4

Staff 4: *f*, *p*

Staff 5: *cresc.*

Staff 6: *p*, *cresc.*

Staff 7: *f*, **Trio**, *f*

Staff 8: *mf*

Staff 9: *rit.*, *f*, *atempo*, 1., 2.

Staff 10: 1., 2.

2. Trompete

DER HÄRTSFELDER - MARSCH von Hans Blank

Dem Bürgermeister der Stadt Neresheim ANTON HEGELE in Freundschaft gewidmet

Measures: 10, 23, 35, 46, 57, 67, 76, 86, 94, 103

Dynamics: *f*, *mf*, *p*, *cresc.*, *f*, *mf*, *f*, *f*, *rit.*

Articulation: >

Fingerings: 3, 4

Section: Trio

3. Trompete

DER HÄRTSFELDER - MARSCH

von Hans Blank

Dem Bürgermeister der Stadt Neresheim ANTON HEGELE in Freundschaft gewidmet

Staff 1: *f*

Staff 2: *mf*

Staff 3: *p*

Staff 4: *cresc.*

Staff 5: *p*, *cresc.*

Staff 6: *f*, *Trio*

Staff 7: *p*

Staff 8: *rit. - -*

Staff 9: *f*, *atempo*

Staff 10: *rit.*

4. Trompete

DER HÄRTSFELDER - MARSCH

von Hans Blank

Dem Bürgermeister der Stadt Neresheim ANTON HEGELE in Freundschaft gewidmet

Horn I/II in-Es-DER HÄRTSFELDER - MARSCH von Hans Blank

Dem Bürgermeister der Stadt Neresheim ANTON HEGELE in Freundschaft gewidmet

Measures 10-19: *mf* (middle), *p* (last)

Measures 20-29: *p* (middle)

Measures 30-39: *f* (last)

Measures 40-49: *p* (middle), *cresc.* (middle)

Measures 50-59: *p* (last)

Measures 60-69: *cresc.* (middle), *f* (middle)

Measures 70-79: *f* (middle), *p* (last)

Measures 80-89: *p* (last)

Measures 90-99: *rit. --- f atempo* (middle)

Measures 100-103: *rit.* (middle)

Horn III/IV in-Es- DER HÄRTSFELDER - MARSCH von Hans Blank

Dem Bürgermeister der Stadt Neresheim ANTON HEGELE in Freundschaft gewidmet

11

21

30

39

49

59

70

79

90

100

*f*

*p*

*cresc.*

*rit. atempo*

*f*

*rit.*

Trio

Dem Bürgermeister der Stadt Neresheim ANTON HEGELE in Freundschaft gewidmet

10 *f* *mf*

22 *f* *mf*

33 *mf* *f* *p*

44 *cresc.*

56 *p* *cresc.* *f*

68 *Trio* *f* *mf*

77 *mf*

88 *1.* *2.* *rit. -- f atempo*

96

106 *1.* *2.* *rit. ....*

Dem Bürgermeister der Stadt Neresheim ANTON HEGELE in Freundschaft gewidmet

Bariton

# DER HÄRTSFELDER - MARSCH

von Hans Blank

Dem Bürgermeister der Stadt Neresheim ANTON HEGELE in Freundschaft gewidmet

1-9 *f* *mf*

10-20 *f* *mf*

21-31 *mf*

32-41 *f* *p*

42-52 *cresc.*

53-63 *p* *cresc.*

64-73 *f* *Trio* *f*

74-83 *mf*

84-93 *mf*

94-103 *rit. ... f a tempo*

104-113 *rit. ...*

Dem Bürgermeister der Stadt Neresheim ANTON HEGELE in Freundschaft gewidmet

6/8

*f* *mf*

11

*f* *mf*

22

*mf*

33

*f* *p*

43

*cresc.*

55

*p* *cresc.* *f*

66

*Trio* *f*

74

*mf*

83

*f*

93

*rit.* *f atempo*

103

*rit.*

Dem Bürgermeister der Stadt Neresheim ANTON HEGELE in Freundschaft gewidmet

Measures 1-10: *f* (forte), *mf* (mezzo-forte)

Measures 11-21: *f*, *mf*

Measures 22-32: *mf*

Measures 33-42: *f*, *p* (piano)

Measures 43-52: *cresc.* (crescendo)

Measures 53-63: *p*, *cresc.*

Measures 64-72: *f*

Measures 73-82: **Trio**, *f*, *mf*

Measures 83-92: *mf*

Measures 93-102: *rit.* (ritardando), *f* *al tempo*

Measures 103-112: *rit.*

Dem Bürgermeister der Stadt Neresheim ANTON HEGELE in Freundschaft gewidmet

1-10

11-22

23-33

34-42

43-52

53-63

64-72

73-82

83-92

93-102

103-112

Dem Bürgermeister der Stadt Neresheim ANTON HEGELE in Freundschaft gewidmet

11

21

31

41

51

62

73 **Trio**

82

93

101

Dem Bürgermeister der Stadt Neresheim ANTON HEGELE in Freundschaft gewidmet

Measures 1-10: *f*, *p*

Measures 11-20: *mf*, *p*

Measures 21-30: *f*

Measures 31-40: *f*

Measures 41-50: *p*, *cresc.*

Measures 51-60: *p*, *cresc.*

Measures 61-70: *f*

Measures 71-82: *Trio*, *f*, *p*

Measures 83-92: *f*

Measures 93-104: *rit.*, *f*, *atempo*, *rit.*

Dem Bürgermeister der Stadt Neresheim ANTON HEGELE in Freundschaft gewidmet

5/8

Es/As p

11

mf 5

23

2

35

8

49

Des/As p cresc.

61

f 5

73 Trio

f p

82

6 1. 2. B/Es rit.

95

f atempo

1. 2. rit.